

Patient report

Bio-Rad DATE: 11/24/2018
D-10 TIME: 06:10 PM
S/N: #DJ4I016123 Software version: 4.20-2
Sample ID: 10375655
Injection date 11/24/2018 05:59 PM
Injection #: 16 Method: HbA1c
Rack #: --- Rack position: 1

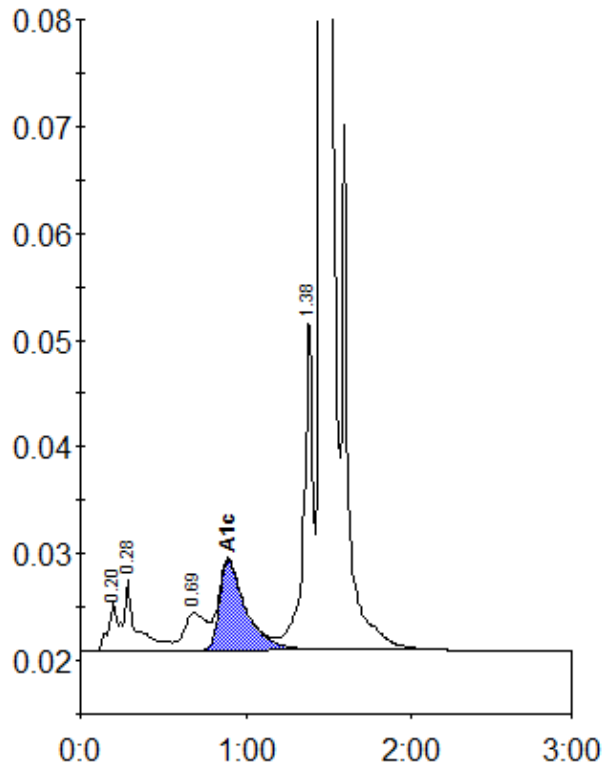

Peak table - ID: 10375655

| Peak | R.time | Height | Area | Area % |
|-------------|---------|--------|---------|--------|
| A1a | 0.20 | 4638 | 16641 | 0.7 |
| A1b | 0.28 | 6628 | 36086 | 1.6 |
| LA1c/CHb-1 | 0.69 | 3500 | 32865 | 1.5 |
| A1c | 0.89 | 8414 | 93715 | 5.8 |
| P3 | 1.38 | 31298 | 121665 | 5.5 |
| A0 | 1.45 | 606362 | 1920430 | 86.5 |
| Total Area: | 2221402 | | | |

| | |
|----------------|-----|
| Concentration: | % |
| A1c | 5.8 |